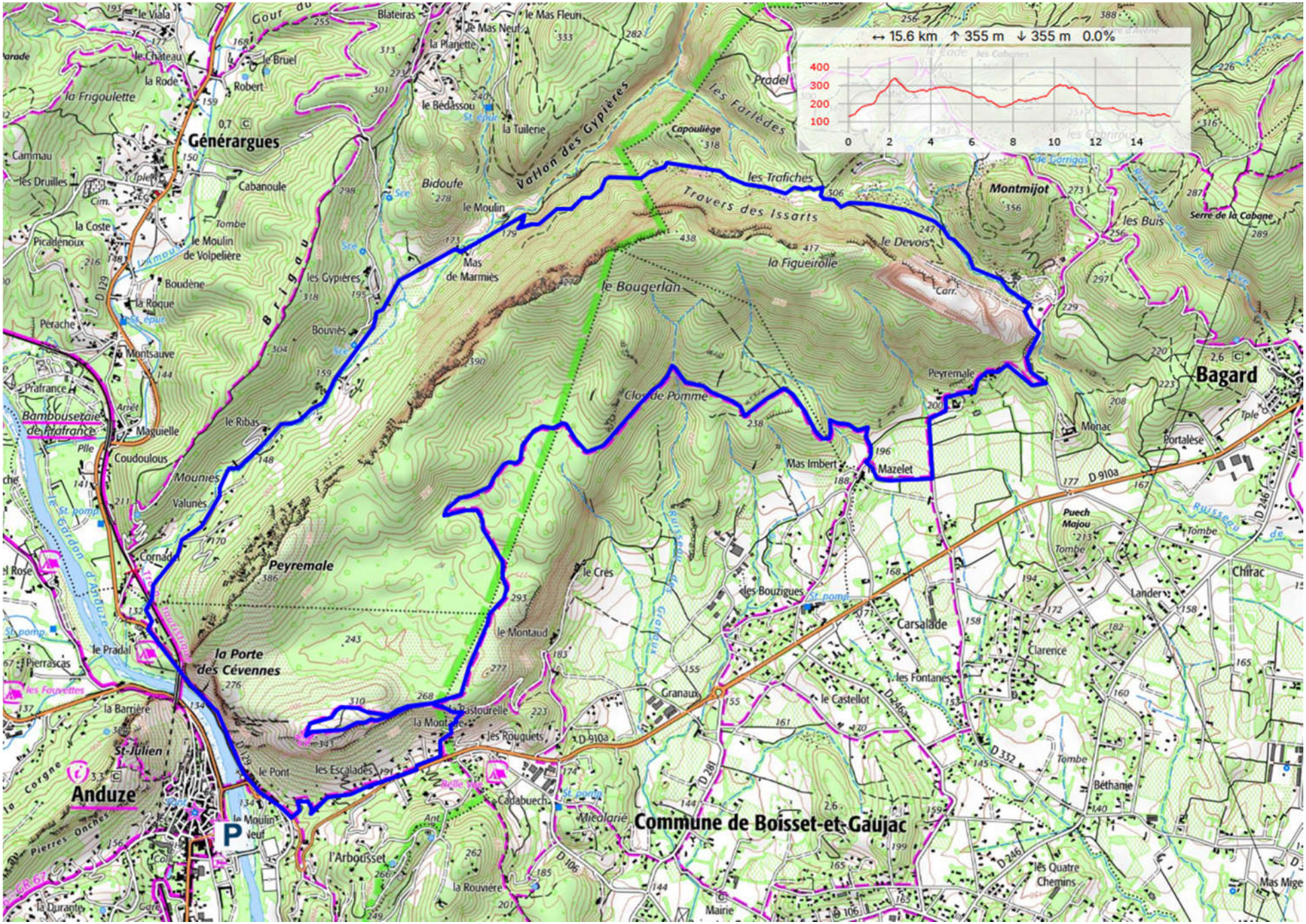ANDUZE - LE ROCHER (15.6 KM - - IBPs : 60)